BIBLIOTHEQUE NATIONALE
Désinfection 19 91
N° SEPTEMBRE

Ob. 597
4°

ADMIRAL 1

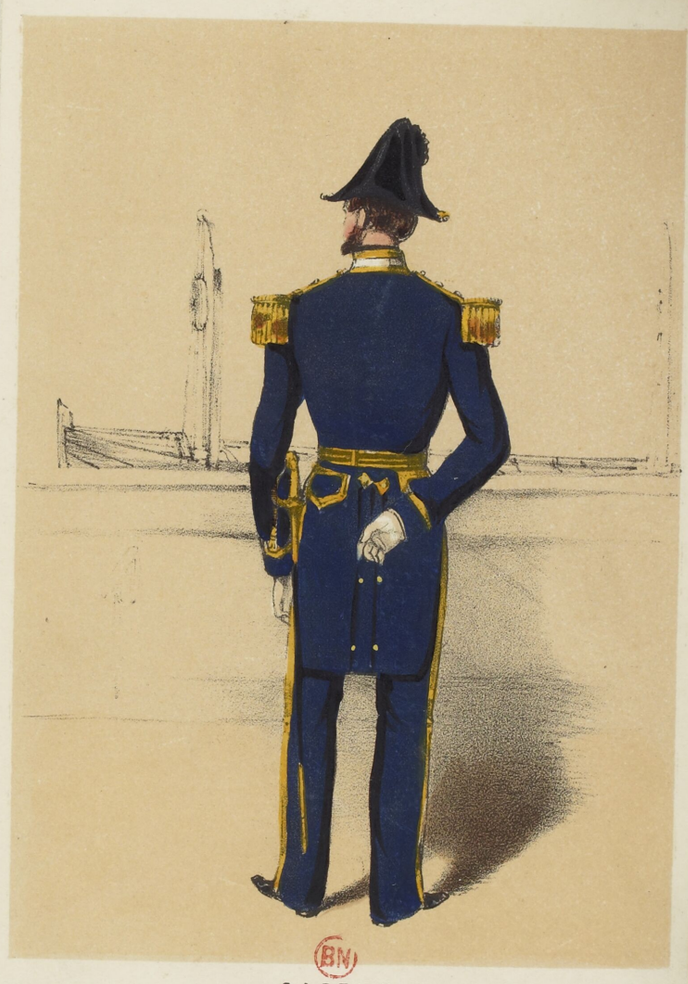

CAPTAIN 2

LIEUTENANT
(Undress) 3

MATE 4

Pc6057

321-25

Armée Anglaise
Vers 1 gouv. de la guerre de Crimée 116 [illegible]

MIDSHIPMAN. 5.

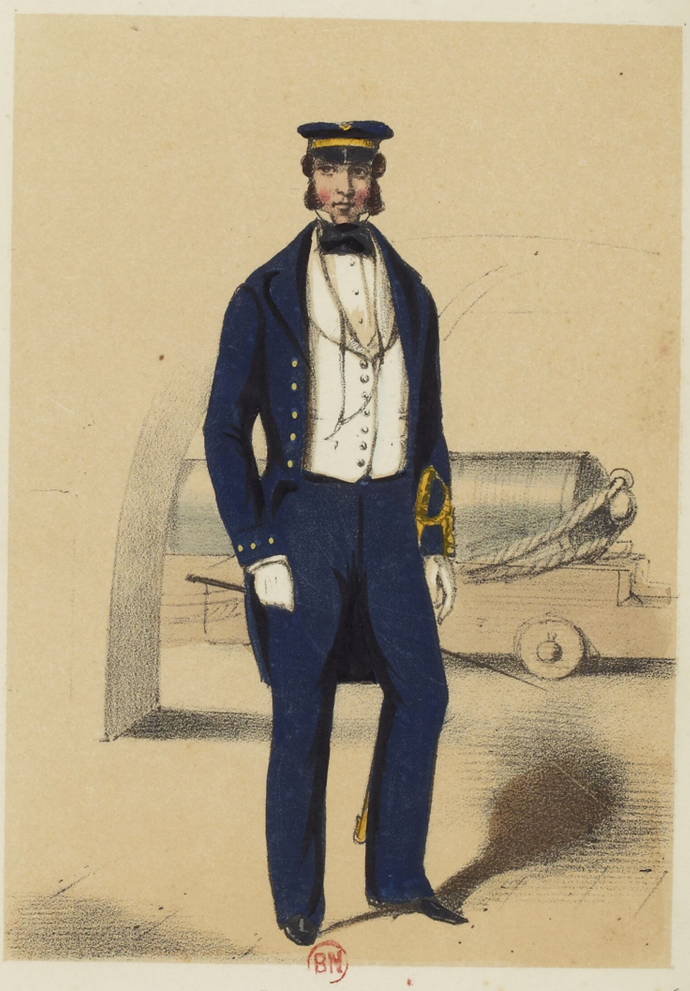

BOATSWAIN. 6.

1ST CLASS PETTY OFFICER. 7

SEAMAN. 8.

1ST CLASS BOY. 9.

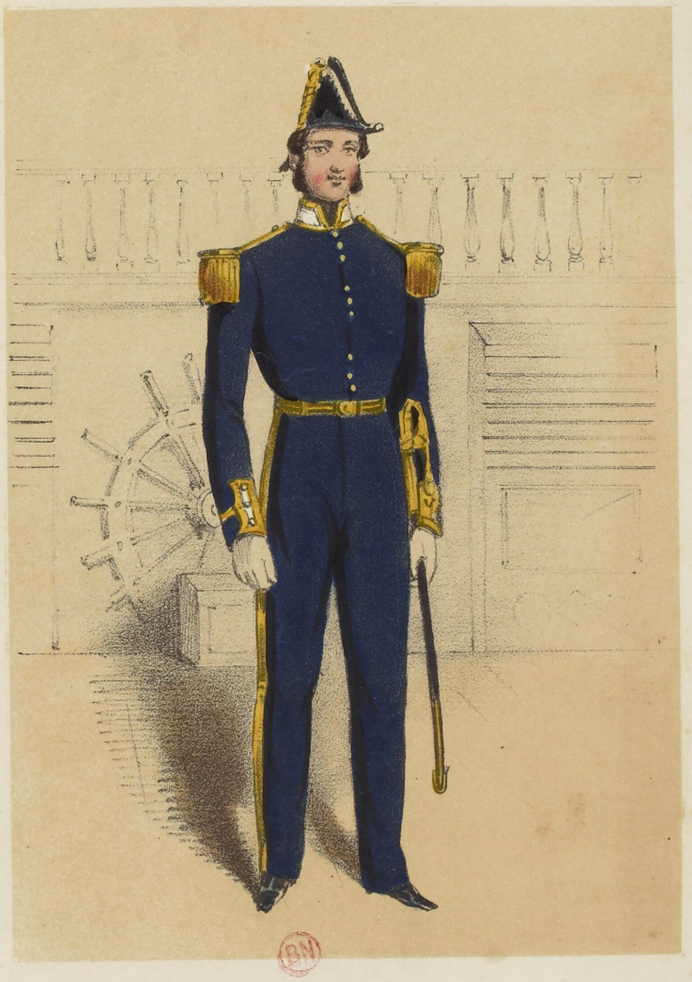

SURGEON 10

ROYAL MARINES. 12

ROYAL MARINES
(Officer.) 11

SCOTS FUSILLIER GUARDS.
Officer.

13

OFFICER OF THE LINE.

14

OFFICER OF THE LINE.
Undress

15

OFFICER OF INFANTRY.
Canadian Winter Dress.

16

CORPORAL OF THE LINE.
Field Order

17

PRIVATE OF THE LINE.
Heavy Marching Order

18

60TH RIFLES.
French Horn.

19

71ST HIGHLAND LT INFANTRY.
Officer.

20

79TH HIGHLANDERS.
Officer.

21

RIFLE BRIGADE.
Opheclеide.

22

RIFLE CORPS.
Private Skirmishing in Pit.

23

ROYAL MARINES, LIGHT INFANTRY.
Alt-horn.

24

LIFE GUARDS—STATE DRESS.
Trumpet.

25

LIFE GUARDS.
Oboe.

26

1ST LIFE GUARDS.
(Officer.)

27

2ND LIFE GUARDS.
(Officer.)

28

ROYAL HORSE GUARDS.
Contrabass.

30

ROYAL HORSE ARTILLERY.
(Officer Undress.)

29

1ST DRAGOONS.

32

6TH DRAGOON GUARDS.
(Officer.)

31

2ND DRAGOONS.

33

3RD LIGHT DRAGOONS.
Sax Horn.

34

3RD LIGHT DRAGOONS.
(Officer.)

35

6TH DRAGOONS.

36

11TH HUSSARS.
Private.

38

8TH HUSSARS.
Private.

37

15TH HUSSARS.
Cornet.

39

16TH LANCERS.

40

17TH LANCERS. 41

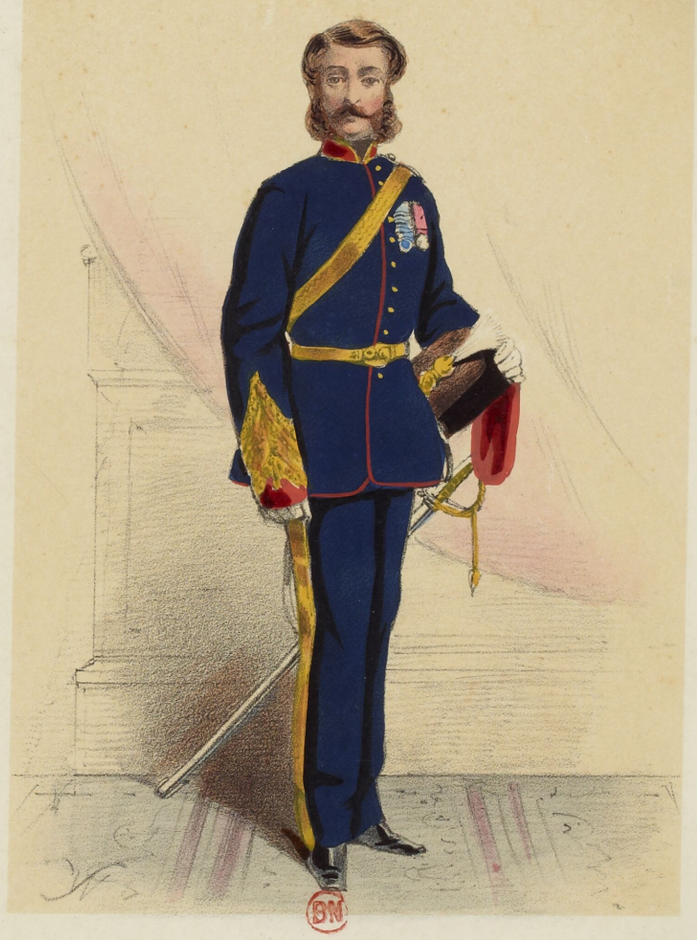

ROYAL ARTILLERY. 42
Colonel.

ROYAL ARTILLERY. 44
Trombone.

ROYAL ARTILLERY. 43
Captn & Adjutant.

ROYAL HORSE ARTILLERY. 45

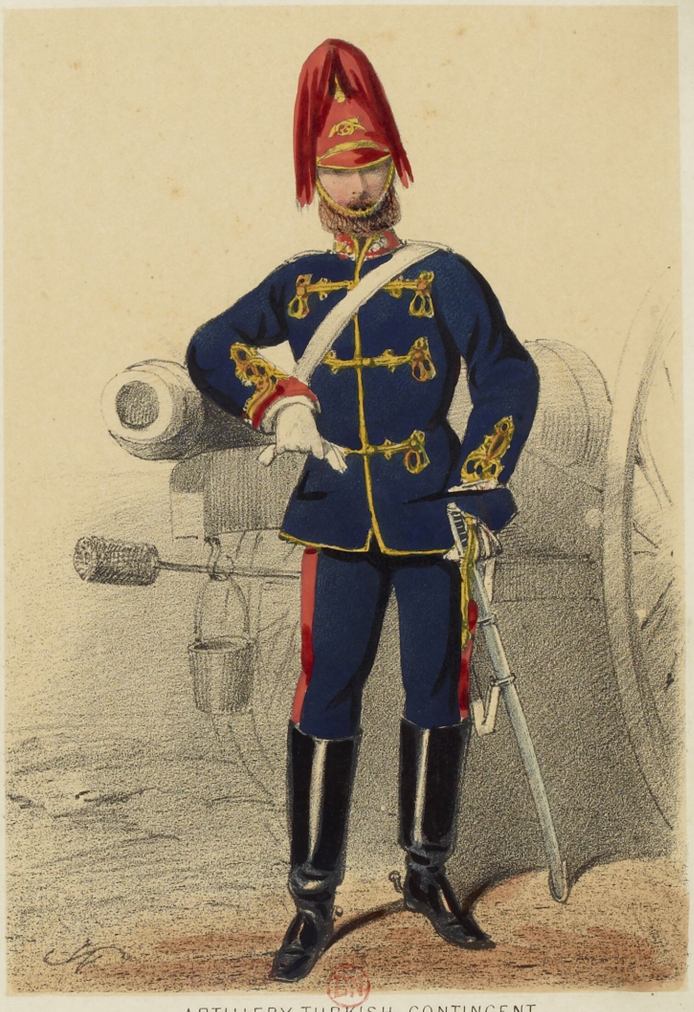

ARTILLERY TURKISH CONTINGENT.
Captain. 46

LAND TRANSPORT CORPS. 48

ROYAL ENGINEERS. 47
Lieutenant.

GENERAL.

1.

STAFF OFFICER.

2

COMMISSARIAT OFFICER.

4

MOUNTED STAFF CORPS.

Private.

3.

GRENADIER GUARDS. (BAND MASTER.)
Clarionet

5.

GRENADIER GUARDS.
Drummer

6.

GRENADIER GUARDS.
Officer full dress.

7

GRENADIER GUARDS.
Sergeant in Fatigue Dress

8

6TH WEST YORK.
(Major)

8

ESSEX RIFLES.
(Private)

7

GRENADIER GUARDS.
Private.

9

COLDSTREAM GUARDS.
Bafsoon

10

THE QUEENS OWN LIGHT INFANTRY.
(Officer)

2.

SHROPSHIRE.
(Private)

3.

2ND SOMERSET.
(Officer Undress)

4.

2ND OR EDMONTON ROYAL RIFLE REGT
(Officer)

5

THE HON. ARTILLERY COMPANY OF LONDON.
(Officer)
9

SOUTH MIDDLESEX.
(Officer)
8

ROYAL ARTILLERY.
(Officer)
11

HAMPSHIRE ARTILLERY.
(Officer)
10

SCOTS FUSILIER GUARDS.
Bafs Drum.

12

ROYAL MARINE ARTILLERY.
(Officer)

13

1ST ROYAL DRAGOONS.

14

SCOTS FUSILIER GUARDS.
Drum Major.

15

GENERAL OFFICER.

1

STAFF OFFICER.

2

ROYAL EAST MIDDLESEX.
(Officer in Shell Jacket)

3

WARWICK.
(Surgeon)

4

STAFF OFFICER.
(Undress)

3.

PIONEER.
(Grenadier Guards)

4

COLOUR SERGEANT.
(Scots Fusilier Guards)

6

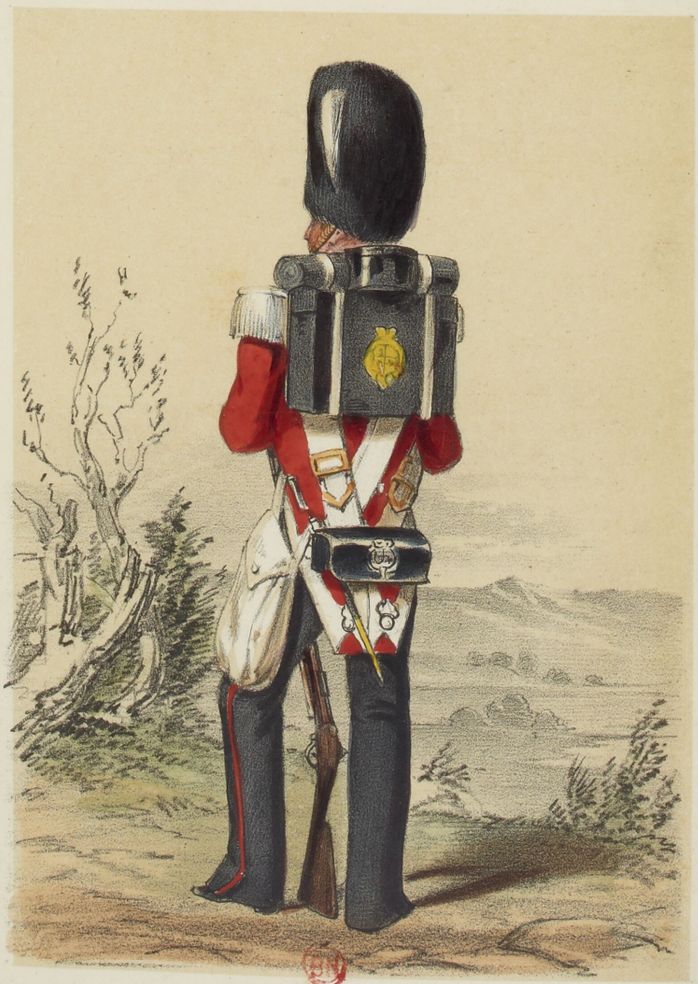

GRENADIER GUARDS.
(Heavy Marching Order)

5

88TH FOOT CONNAUGHT RANGERS
(Private of the Light Company)

8

33RD FOOT.
(Duke of Wellingtons Own)

7

93RD HIGHLANDERS.

9

RIFLE BRIGADE.

10

ROYAL HORSE GUARDS.

11.

OFFICER OF HORSE GUARDS.
(Undress)

12

ROYAL MARINE ARTILLERY.
(Private.)

14

5TH DRAGOON GUARDS.

15

OFFICER 6TH INNISKILLING DRAGOONS
(Stable Jacket)

15

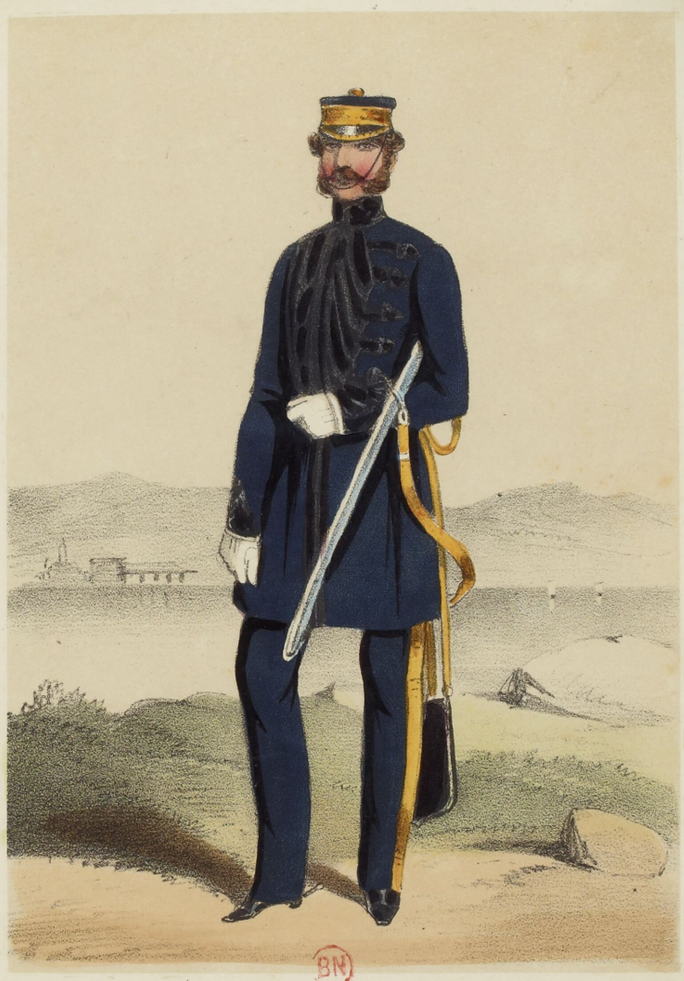

DRAGOON OFFICER.
(Undress)

16

8TH HUSSARS.

17

11TH HUSSARS.

18

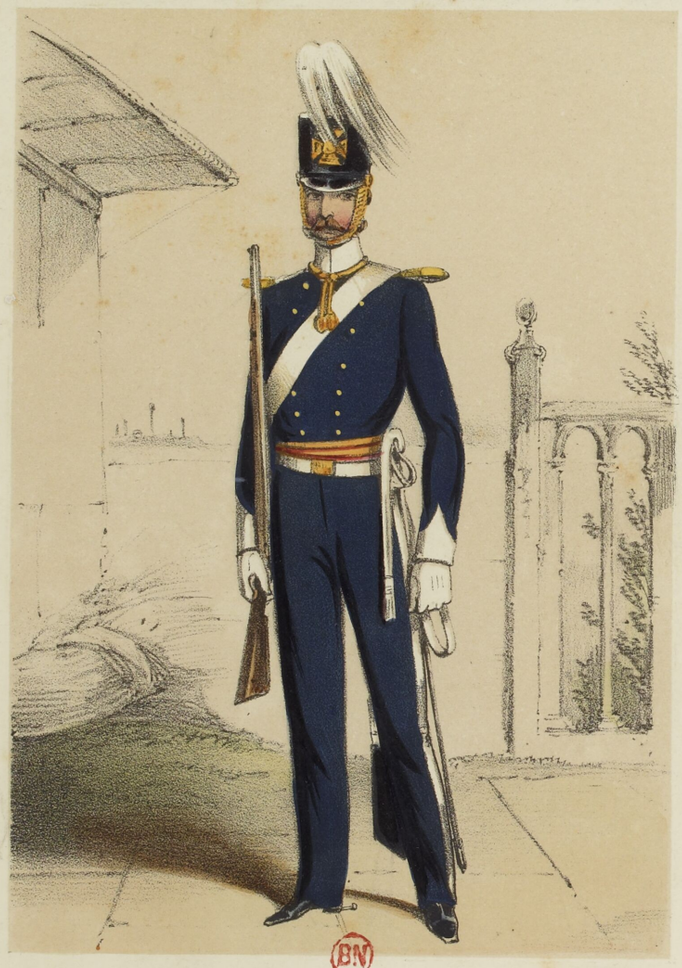

13TH LIGHT DRAGOONS.

19

17TH LANCERS.

20

OFFICER OF ORDNANCE STAFF.

22

ROYAL ARTILLERY.
(Colonel Commandant.)

21

ROYAL ARTILLERY.
(Officer.)

24

ROYAL ARTILLERY.
(Bugler.)

25

ROYAL ARTILLERY.
(Officer Undress.)

25.

ROYAL ARTILLERY.
(Private.)

26

ROYAL HORSE ARTILLERY.
(Officer.)

28

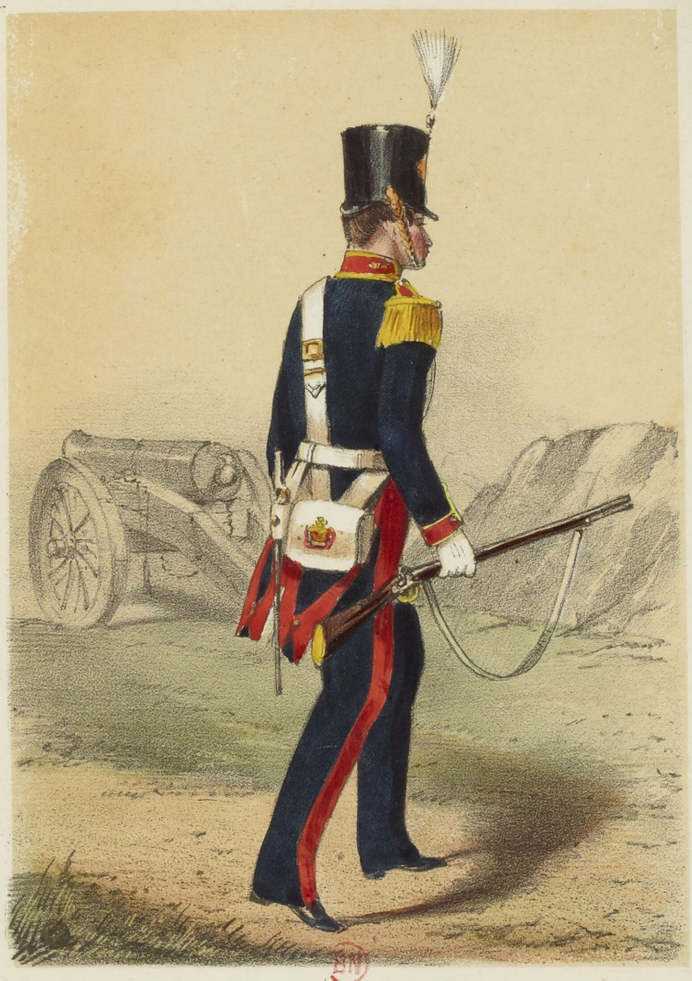

ROYAL ARTILLERY.

27

ROYAL HORSE ARTILLERY

30

THE ROYAL HORSE GUARDS.
(Officer.)

29

ROYAL ARTILLERY.
(Surgeon.)

31

ROYAL ENGINEERS.
(Officer.)

32

ROYAL ENGINEERS.
(Officer Undress.)

33

ROYAL SAPPERS & MINERS

35

2407

Ob
597